

PRODUCT SUBMITTAL

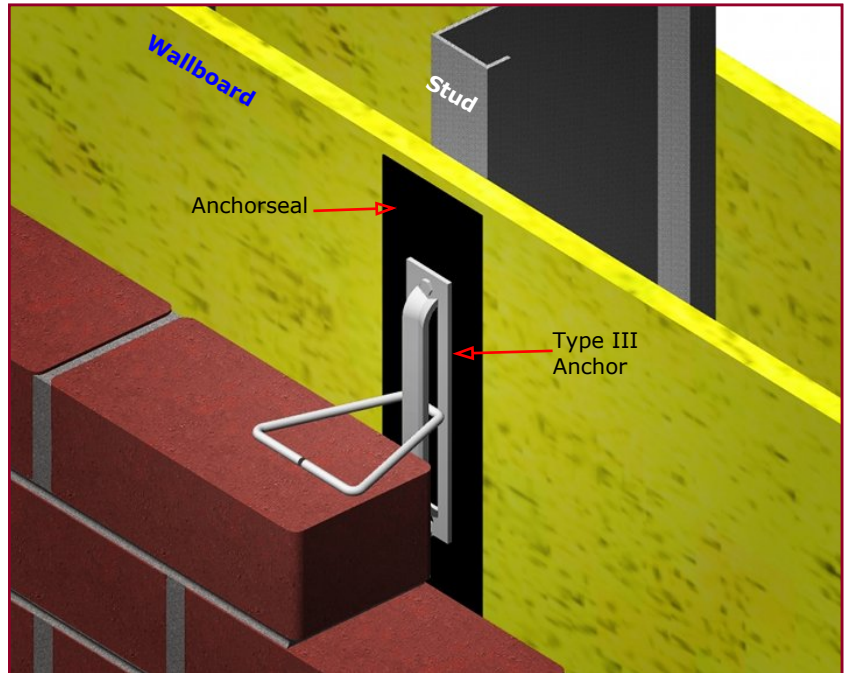

4110 Anchorseal Tape



COMPOSITION / MATERIALS		TECHNICAL DATA																																																	
<p>A 40 mil thick dual barrier membrane consisting of 32 mills of pliable, highly adhesive rubberized asphalt, completely and integrally bonded to an 8 mil, high density, cross-laminated polyethylene film.</p> <p>Anchorseal is used in conjunction with, RJ711, Type II and Type III anchors.</p> <p>Shown in illustration with the Type III anchor.</p> <p>Sizes: 40 mil x 3" wide</p> <p>Standard roll length: 50 lineal feet.</p>		<table border="1"> <thead> <tr> <th>Property</th> <th>Average Values</th> <th>Test Method</th> </tr> </thead> <tbody> <tr> <td>MVT</td> <td>0.02 grains max/sq.ft./hr inHG</td> <td>ASTM E96 Method B</td> </tr> <tr> <td>Water Absorption</td> <td>-1% by weight. Max.</td> <td>ASTM 0570</td> </tr> <tr> <td>Pliability at 180° Bend</td> <td>to -30 no crack or peel</td> <td>ASTM 0146</td> </tr> <tr> <td>over 1 / Z Mandrel</td> <td></td> <td></td> </tr> <tr> <td>Peel Adhesion (Dry)</td> <td>i 0.0 lbs./in..min.</td> <td>ASTM 0903</td> </tr> <tr> <td>Peel Adhesion (Wet)</td> <td>5.0 lbs./in., min..</td> <td>ASTM 0903</td> </tr> <tr> <td>Lap Adhesion at 25</td> <td>6.0 lbs./in., min..</td> <td>ASTM 1876</td> </tr> <tr> <td>Elongation</td> <td>350%</td> <td>ASTM 0412</td> </tr> <tr> <td>Tensile Strength (film)</td> <td>7000 psi</td> <td>ASTM 0882</td> </tr> <tr> <td>(membrane)</td> <td>800 psi</td> <td>ASTM 0412 (Die C Modified)</td> </tr> <tr> <td>Puncture Resistance</td> <td>90 lbs.. min.</td> <td>ASTM E154</td> </tr> <tr> <td>Rim</td> <td>170 lbs.. min.</td> <td>ASTM 0781</td> </tr> <tr> <td>Tear Resistance</td> <td></td> <td></td> </tr> <tr> <td>Propitiation MO</td> <td>12.0lbs.</td> <td>ASTM 01938</td> </tr> <tr> <td>Iniation MO</td> <td>161bs.</td> <td>ASTM 01004</td> </tr> </tbody> </table>		Property	Average Values	Test Method	MVT	0.02 grains max/sq.ft./hr inHG	ASTM E96 Method B	Water Absorption	-1% by weight. Max.	ASTM 0570	Pliability at 180° Bend	to -30 no crack or peel	ASTM 0146	over 1 / Z Mandrel			Peel Adhesion (Dry)	i 0.0 lbs./in..min.	ASTM 0903	Peel Adhesion (Wet)	5.0 lbs./in., min..	ASTM 0903	Lap Adhesion at 25	6.0 lbs./in., min..	ASTM 1876	Elongation	350%	ASTM 0412	Tensile Strength (film)	7000 psi	ASTM 0882	(membrane)	800 psi	ASTM 0412 (Die C Modified)	Puncture Resistance	90 lbs.. min.	ASTM E154	Rim	170 lbs.. min.	ASTM 0781	Tear Resistance			Propitiation MO	12.0lbs.	ASTM 01938	Iniation MO	161bs.	ASTM 01004
Property	Average Values	Test Method																																																	
MVT	0.02 grains max/sq.ft./hr inHG	ASTM E96 Method B																																																	
Water Absorption	-1% by weight. Max.	ASTM 0570																																																	
Pliability at 180° Bend	to -30 no crack or peel	ASTM 0146																																																	
over 1 / Z Mandrel																																																			
Peel Adhesion (Dry)	i 0.0 lbs./in..min.	ASTM 0903																																																	
Peel Adhesion (Wet)	5.0 lbs./in., min..	ASTM 0903																																																	
Lap Adhesion at 25	6.0 lbs./in., min..	ASTM 1876																																																	
Elongation	350%	ASTM 0412																																																	
Tensile Strength (film)	7000 psi	ASTM 0882																																																	
(membrane)	800 psi	ASTM 0412 (Die C Modified)																																																	
Puncture Resistance	90 lbs.. min.	ASTM E154																																																	
Rim	170 lbs.. min.	ASTM 0781																																																	
Tear Resistance																																																			
Propitiation MO	12.0lbs.	ASTM 01938																																																	
Iniation MO	161bs.	ASTM 01004																																																	



Corporate Office: 400 Rountree Rd Charlotte, NC 28217
 TEL: (800) 849-6722 FAX: (704) 525-3761

Mailing Address: P.O. Box 240988 Charlotte, NC 28224



www.wirebond.com

Memphis Plant: 2365 Harbor Ave. Memphis, TN 38113
 TEL: (800) 441-8359 FAX: (901) 775-9449

Mailing Address: P.O. Box 13124 Memphis, TN 38113